

Test Report

No. : CE/2019/B0232

Date : 2019/11/08

Page : 1 of 5

EVERWIDE CHEMICAL CO.

NO. 36, DOUGONG 6TH RD., DOULIU CITY, YUNLIN COUNTY 64069, TAIWAN

The following samples was/were submitted and identified by/on behalf of the applicant as :

Sample Submitted By : EVERWIDE CHEMICAL CO.
Sample Description : EPOXY RESIN
Style/Item No. : PLEASE REFER TO PAGE 3
Sample Receiving Date : 2019/11/04
Testing Period : 2019/11/04 to 2019/11/08

=====
Test Result(s) : Please refer to following pages.

Troy Chang / Manager - Tech
Signed for and behalf of
SGS TAIWAN LTD.
Chemical Laboratory - Taipei



This document is issued by the Company subject to its General Conditions of Service printed overleaf, available on request or accessible at <http://www.sgs.com/en/Terms-and-Conditions.aspx> and, for electronic format documents, subject to Terms and Conditions for Electronic Documents at <https://www.sgs.com/en/terms-and-conditions/terms-e-document>. Attention is drawn to the limitation of liability, indemnification and jurisdiction issues defined therein. Any holder of this document is advised that information contained hereon reflects the Company's findings at the time of its intervention only and within the limits of client's instruction, if any. The Company's sole responsibility is to its Client and this document does not exonerate parties to a transaction from exercising all their rights and obligations under the transaction documents. This document cannot be reproduced, except in full, without prior written approval of the Company. Any unauthorized alteration, forgery or falsification of the content or appearance of this document is unlawful and offenders may be prosecuted to the fullest extent of the law. Unless otherwise stated the results shown in this test report refer only to the sample(s) tested.

Test Report

No. : CE/2019/B0232

Date : 2019/11/08

Page : 2 of 5

EVERWIDE CHEMICAL CO.

NO. 36, DOUGONG 6TH RD., DOULIU CITY, YUNLIN COUNTY 64069, TAIWAN

Test Result(s)

PART NAME No.1 : BLACK PASTE

Test Item(s)	Unit	Method	MDL	Result
				No.1
Xylene	mg/kg	With reference to US EPA 5021A (2014). Analysis was performed by GC/MS.	1	n.d.
Toluene (CAS No.: 108-88-3)	mg/kg	With reference to US EPA 5021A (2014). Analysis was performed by GC/MS.	1	n.d.
Benzene (CAS No.: 71-43-2)	mg/kg	With reference to US EPA 5021A (2014). Analysis was performed by GC/MS.	1	n.d.
n-hexane (CAS No.: 110-54-3)	mg/kg	With reference to US EPA 5021A (2014). Analysis was performed by GC/MS.	1	n.d.

Note :

1. mg/kg = ppm ; 0.1wt% = 1000ppm
2. MDL = Method Detection Limit
3. n.d. = Not Detected = less than MDL

Test Report

No. : CE/2019/B0232

Date : 2019/11/08

Page : 3 of 5

EVERWIDE CHEMICAL CO.

NO. 36, DOUGONG 6TH RD., DOULIU CITY, YUNLIN COUNTY 64069, TAIWAN

Style/Item No.:

JD523-14、2001~2999-9 SERIES、7001~7999-99 SERIES、8001~8999 SERIES、EX001~EX999 SERIES、EXA001~EXZ999 SERIES、GE001~GE999-99 SERIES、JA001~JA999-99 SERIES、JB001~JB999-99 SERIES、JC001~JC999-99 SERIES、JD001~JD999-99 SERIES、JE001~JE999-99 SERIES、JG001~JG999-99 SERIES、NA001~NA999-99 SERIES、NC001~NC999-99 SERIES、NF001~NF999-99 SERIES、LG10-1~LG9999-99 SERIES、GN268-12、FP328、JD034-20、C-0001~C-9999 SERIES、H-001~H-9999-99 SERIES、HD00001-01~HD99999-99 SERIES、KE-2001~KE-3999 SERIES、XZ0001~XZ9999 SERIES、XZ001AA~XZ999ZZ SERIES、JC9342、JC9326、UT2000~UT2999 SERIES、UT2000-1~UT2999-99 SERIES、UT3000~UT3999 SERIES、UT3000-1~UT3999-99 SERIES、3531、353ND、353NDT、8416、8875、JB007、100~9999 SERIES、100-1~9999-99 SERIES、HQ001~HQ9999 SERIES、HQ001-1~HQ9999-99 SERIES、29S-001~29S-99999 SERIES、29S-001-1~29S-99999-99 SERIES、GN001~GN9999 SERIES、GN001-1~GN9999-99 SERIES、CA001~CA9999 SERIES、CA001-1~CA9999-99 SERIES、EX001~EX9999 SERIES、DB001-1~DB999-99 SERIES、JB1341-2、JD739-4、JD540-2、EP380、YX001~YX999 SERIES、IR001~IR999 SERIES、HR001~HR999 SERIES、DH001~DH999 SERIES、LH001~LH999 SERIES、JT001~JT999 SERIES、TRA0001-01~TRA9999-99 SERIES、GH-0000~GH-9999 SERIES、55646、55577、55484、55150、55780、6093、D85、D86、D87、D88、D89、D95、D96、D97、D98、D99、EX5695、EX5696、EX5697、EX5698、EX5699、EX5699-1、EX6025、EX6026、EX6027、EX6028、EX6029、FW-001~FW999 SERIES、3525、SMO-831,3495、E001-1A~E999-99Z SERIES、HD7511、HD7512、HD7513、HD7514、HD7515、HD7516、HD7517、HD7518、DF001~DF9999、DF001-1~DF9999-1、CSY-08、DF813、DF361、JD540-2、JD540-2A、JD540-2B、GH-7007、GH-7117、GH-7337、GH-7557、GH-7997、GH-7611、GH-7633、GH-7655、GH-7699、GH-7600、GH-7816、GH-7683、29S-3220、JC0001~JC9999、COT0001~COT9999、CBD0001~CBD9999、7391、JD377、JC738-8、JD301-45、8310、8320、8330、8340、8350、8360、8370、8380、8390、7391-EXB735、7391-EXB749、7391-EXB769、7391-EXB888、7391-EXB893、7391-EXB935、7391-EXB956 (EXB735A、EXB749A、EXB769A、EXB888A、EXB893A、EXB935A、EXB956A、EXB749B、EXB807B、JA346B、EXB735C)

EVERWIDE CHEMICAL CO.

NO. 36, DOUGONG 6TH RD., DOULIU CITY, YUNLIN COUNTY 64069, TAIWAN

Analytical flow chart - volatile organic compounds (VOCs)

- Technician : Chun Wu
 - Supervisor : Shinjyh Chen
- 【Reference method : US EPA 5021, 5021A】

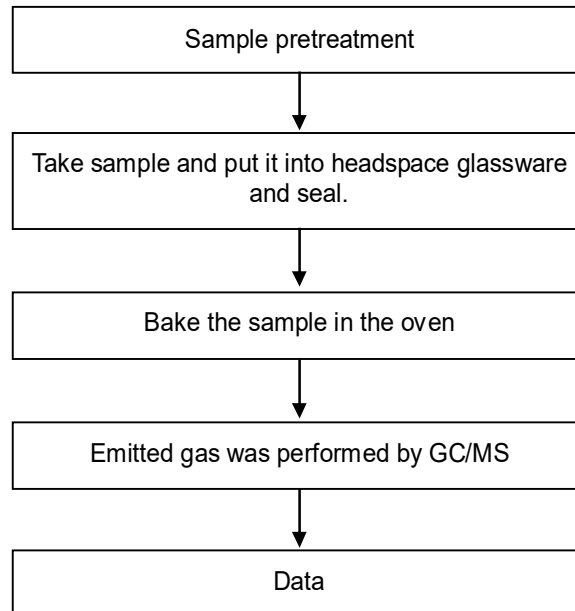

This document is issued by the Company subject to its General Conditions of Service printed overleaf, available on request or accessible at <http://www.sgs.com/en/Terms-and-Conditions.aspx> and, for electronic format documents, subject to Terms and Conditions for Electronic Documents at <https://www.sgs.com/en/terms-and-conditions/terms-e-document>. Attention is drawn to the limitation of liability, indemnification and jurisdiction issues defined therein. Any holder of this document is advised that information contained hereon reflects the Company's findings at the time of its intervention only and within the limits of client's instruction, if any. The Company's sole responsibility is to its Client and this document does not exonerate parties to a transaction from exercising all their rights and obligations under the transaction documents. This document cannot be reproduced, except in full, without prior written approval of the Company. Any unauthorized alteration, forgery or falsification of the content or appearance of this document is unlawful and offenders may be prosecuted to the fullest extent of the law. Unless otherwise stated the results shown in this test report refer only to the sample(s) tested.

Test Report

No. : CE/2019/B0232

Date : 2019/11/08

Page : 5 of 5

EVERWIDE CHEMICAL CO.

NO. 36, DOUGONG 6TH RD., DOULIU CITY, YUNLIN COUNTY 64069, TAIWAN

* The tested sample / part is marked by an arrow if it's shown on the photo. *

CE/2019/B0232

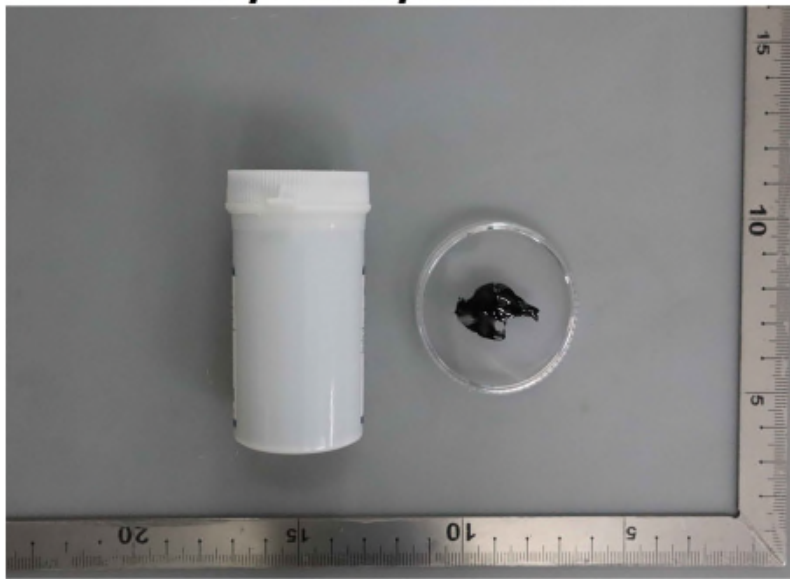

** End of Report **