

Test Report

No. : CE/2019/B0271

Date : 2019/11/08

Page : 1 of 8

EVERWIDE CHEMICAL CO.

NO. 36, DOUGONG 6TH RD., DOULIU CITY, YUNLIN COUNTY 64069, TAIWAN

The following sample(s) was/were submitted and identified by/on behalf of the applicant as :

Sample Submitted By : EVERWIDE CHEMICAL CO.
Sample Description : SLICONE RESIN
Style/Item No. : PLEASE REFER TO PAGE 4
Sample Receiving Date : 2019/11/04
Testing Period : 2019/11/04 to 2019/11/08

=====
Test Requested : As specified by client, with reference to RoHS 2011/65/EU Annex II and amending Directive (EU) 2015/863 to determine Cadmium, Lead, Mercury, Cr(VI), PBBs, PBDEs, DBP, BBP, DEHP, DIBP contents in the submitted sample(s).

Test Method : Please refer to following pages.

Test Result(s) : Please refer to following pages.

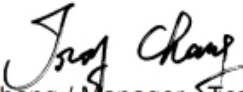
Troy Chang / Manager - Tech
Signed for and behalf of
SGS TAIWAN LTD.
Chemical Laboratory - Taipei



This document is issued by the Company subject to its General Conditions of Service printed overleaf, available on request or accessible at <http://www.sgs.com/en/Terms-and-Conditions.aspx> and, for electronic format documents, subject to Terms and Conditions for Electronic Documents at <https://www.sgs.com/en/terms-and-conditions/terms-e-document>. Attention is drawn to the limitation of liability, indemnification and jurisdiction issues defined therein. Any holder of this document is advised that information contained hereon reflects the Company's findings at the time of its intervention only and within the limits of client's instruction, if any. The Company's sole responsibility is to its Client and this document does not exonerate parties to a transaction from exercising all their rights and obligations under the transaction documents. This document cannot be reproduced, except in full, without prior written approval of the Company. Any unauthorized alteration, forgery or falsification of the content or appearance of this document is unlawful and offenders may be prosecuted to the fullest extent of the law. Unless otherwise stated the results shown in this test report refer only to the sample(s) tested.

Test Report

No. : CE/2019/B0271

Date : 2019/11/08

Page : 2 of 8

EVERWIDE CHEMICAL CO.

NO. 36, DOUGONG 6TH RD., DOULIU CITY, YUNLIN COUNTY 64069, TAIWAN

Test Result(s)

PART NAME No.1 : TRANSPARENT PASTE

| Test Item(s) | Unit | Method | MDL | Result |
|--------------------------------|-------|---|------|--------|
| | | | | No.1 |
| Cadmium (Cd) | mg/kg | With reference to IEC 62321-5 (2013) and performed by ICP-OES. | 2 | n.d. |
| Lead (Pb) | mg/kg | | 2 | n.d. |
| Mercury (Hg) | mg/kg | With reference to IEC 62321-4:2013+AMD1:2017 and performed by ICP-OES. | 2 | n.d. |
| Hexavalent Chromium Cr(VI) (◆) | mg/kg | With reference to IEC 62321-7-2 (2017) and performed by UV-VIS. ; With reference to IEC 62321-5 (2013) and performed by ICP-OES. | 8 | n.d. |
| Sum of PBBs | mg/kg | With reference to IEC 62321-6 (2015) and performed by GC/MS. | - | n.d. |
| Monobromobiphenyl | mg/kg | | 5 | n.d. |
| Dibromobiphenyl | mg/kg | | 5 | n.d. |
| Tribromobiphenyl | mg/kg | | 5 | n.d. |
| Tetrabromobiphenyl | mg/kg | | 5 | n.d. |
| Pentabromobiphenyl | mg/kg | | 5 | n.d. |
| Hexabromobiphenyl | mg/kg | | 5 | n.d. |
| Heptabromobiphenyl | mg/kg | | 5 | n.d. |
| Octabromobiphenyl | mg/kg | | 5 | n.d. |
| Nonabromobiphenyl | mg/kg | | 5 | n.d. |
| Decabromobiphenyl | mg/kg | | 5 | n.d. |
| Sum of PBDEs | mg/kg | | - | n.d. |
| Monobromodiphenyl ether | mg/kg | | 5 | n.d. |
| Dibromodiphenyl ether | mg/kg | | 5 | n.d. |
| Tribromodiphenyl ether | mg/kg | | 5 | n.d. |
| Tetrabromodiphenyl ether | mg/kg | | 5 | n.d. |
| Pentabromodiphenyl ether | mg/kg | | 5 | n.d. |
| Hexabromodiphenyl ether | mg/kg | | 5 | n.d. |
| Heptabromodiphenyl ether | mg/kg | | 5 | n.d. |
| Octabromodiphenyl ether | mg/kg | | 5 | n.d. |
| Nonabromodiphenyl ether | mg/kg | 5 | n.d. | |
| Decabromodiphenyl ether | mg/kg | 5 | n.d. | |

This document is issued by the Company subject to its General Conditions of Service printed overleaf, available on request or accessible at <http://www.sgs.com/en/Terms-and-Conditions.aspx> and, for electronic format documents, subject to Terms and Conditions for Electronic Documents at <https://www.sgs.com/en/terms-and-conditions/terms-e-document>. Attention is drawn to the limitation of liability, indemnification and jurisdiction issues defined therein. Any holder of this document is advised that information contained hereon reflects the Company's findings at the time of its intervention only and within the limits of client's instruction, if any. The Company's sole responsibility is to its Client and this document does not exonerate parties to a transaction from exercising all their rights and obligations under the transaction documents. This document cannot be reproduced, except in full, without prior written approval of the Company. Any unauthorized alteration, forgery or falsification of the content or appearance of this document is unlawful and offenders may be prosecuted to the fullest extent of the law. Unless otherwise stated the results shown in this test report refer only to the sample(s) tested.

Test Report

No. : CE/2019/B0271

Date : 2019/11/08

Page : 3 of 8

EVERWIDE CHEMICAL CO.

NO. 36, DOUGONG 6TH RD., DOULIU CITY, YUNLIN COUNTY 64069, TAIWAN

| Test Item(s) | Unit | Method | MDL | Result |
|---|-------|--|-----|--------|
| | | | | No.1 |
| DEHP (Di- (2-ethylhexyl) phthalate) (CAS No.: 117-81-7) | mg/kg | With reference to IEC 62321-8 (2017). Analysis was performed by GC/MS. | 50 | n.d. |
| BBP (Butyl Benzyl phthalate) (CAS No.: 85-68-7) | mg/kg | | 50 | n.d. |
| DBP (Dibutyl phthalate) (CAS No.: 84-74-2) | mg/kg | | 50 | n.d. |
| DIBP (Di-isobutyl phthalate) (CAS No.: 84-69-5) | mg/kg | | 50 | n.d. |

Note :

1. mg/kg = ppm ; 0.1wt% = 1000ppm
2. MDL = Method Detection Limit
3. n.d. = Not Detected = below MDL
4. " - " = Not Regulated
5. (◆) : The result of Cr(VI) is "n.d." as the result of Chromium (Cr) is less than the MDL of Cr(VI), and confirmation test of Cr(VI) is not required. If the Chromium (Cr) content is not less than the MDL of Cr(VI), confirmation test of Cr(VI) is required.

Test Report

No. : CE/2019/B0271

Date : 2019/11/08

Page : 4 of 8

EVERWIDE CHEMICAL CO.

NO. 36, DOUGONG 6TH RD., DOULIU CITY, YUNLIN COUNTY 64069, TAIWAN

Style/Item No. :

FX145、FX001~FX99999-99 SERIES、FX001BL~FX9999BL99 SERIES、FX001G~FX9999G99 SERIES、FX001R~FX9999R99 SERIES、FX001W~FX9999W99 SERIES、FX001Y~FX9999Y99 SERIES、LG10-1~LG9999-99 SERIES、GN268-12、JA125、FP328、H-001~H-9999-99 SERIES、C-001-01~C-9999-99 SERIES、HD00001-01~HD99999-99 SERIES、FS9120-1、FS9150、FS9160、FS9170、FS9180、FX9120、FX9136、KS-0001~KS-9999 SERIES、XZ0001~XZ9999 SERIES、XZ001AA~XZ999ZZ SERIES、UT7000~UT7999 SERIES、UT7000-1~UT7999-99 SERIES、UT8000~UT8999 SERIES、UT8000-1~UT8999-99 SERIES、100~9999 SERIES、100-1~9999-99 SERIES、HQ001~HQ9999 SERIES、HQ001-1~HQ9999-99 SERIES、29S-001~29S-99999 SERIES、29S-001-1~29S-99999-99 SERIES、GN001~GN9999 SERIES、GN001-1~GN9999-99 SERIES、CA001~CA9999 SERIES、CA001-1~CA9999-99 SERIES、EX001~EX9999 SERIES、FS1442、FS1659、DB00001AA01~DB99999ZZ99 SERIES、YX001~YX999 SERIES、IR001~IR999 SERIES、HR001~HR999 SERIES、DH001~DH999 SERIES、LH001~LH999 SERIES、JT001~JT999 SERIES、TRA0001-01~TRA9999-99 SERIES、FX9100、FX9120、FX9130、FX9140、FX9150、FX9160、FX9170、FX9180、FX9190、FW-001~FW999 SERIES、JTW4103、GH-0000~GH-9999 SERIES、S001-1A~S999-99Z SERIES、DF001~DF9999 SERIES、DF001-1~DF9999-1 SERIES、FS1661、FS1781、FS1371、FS1362、6020、6021、6022、6023、6024、6025、6026、6027、6028

EVERWIDE CHEMICAL CO.

NO. 36, DOUGONG 6TH RD., DOULIU CITY, YUNLIN COUNTY 64069, TAIWAN

Analytical flow chart of Heavy Metal

These samples were dissolved totally by pre-conditioning method according to below flow chart. (Cr⁶⁺ test method excluded)

- Technician : Rita Chen
- Supervisor: Troy Chang

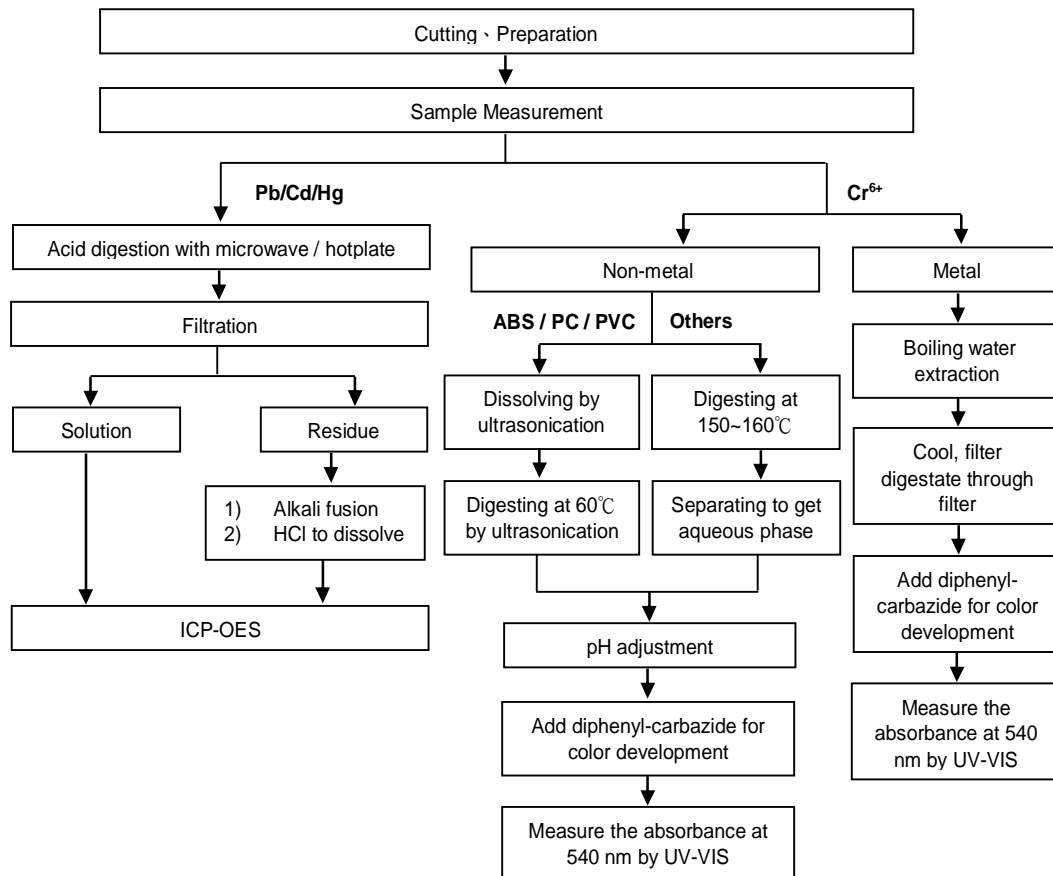

EVERWIDE CHEMICAL CO.

NO. 36, DOUGONG 6TH RD., DOULIU CITY, YUNLIN COUNTY 64069, TAIWAN

Analytical flow chart – PBB / PBDE

- Technician : Yaling Tu
- Supervisor: Troy Chang

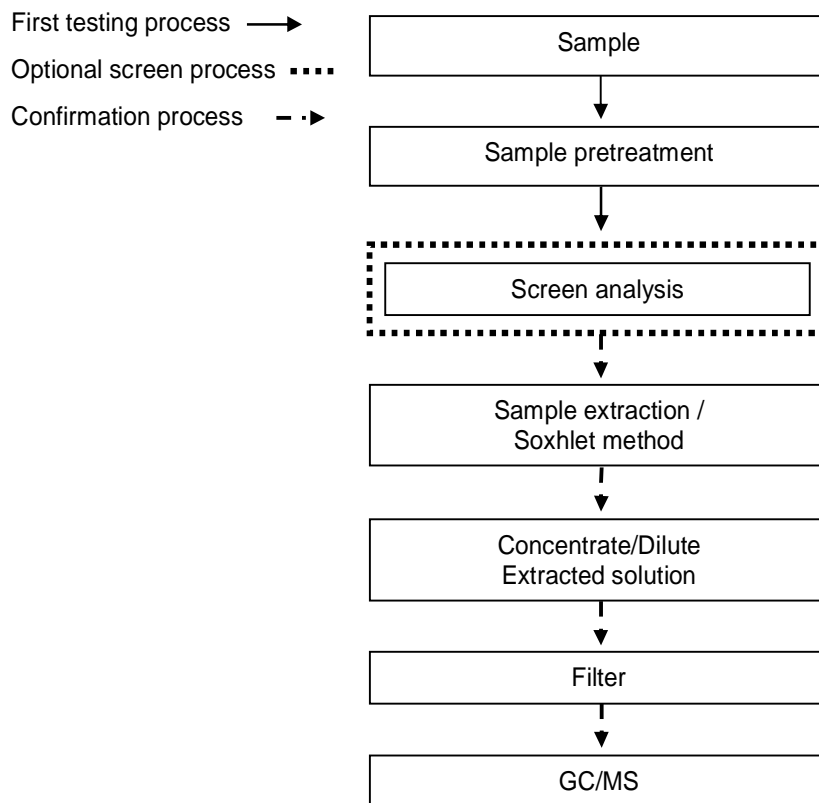

This document is issued by the Company subject to its General Conditions of Service printed overleaf, available on request or accessible at <http://www.sgs.com/en/Terms-and-Conditions.aspx> and, for electronic format documents, subject to Terms and Conditions for Electronic Documents at <https://www.sgs.com/en/terms-and-conditions/terms-e-document>. Attention is drawn to the limitation of liability, indemnification and jurisdiction issues defined therein. Any holder of this document is advised that information contained hereon reflects the Company's findings at the time of its intervention only and within the limits of client's instruction, if any. The Company's sole responsibility is to its Client and this document does not exonerate parties to a transaction from exercising all their rights and obligations under the transaction documents. This document cannot be reproduced, except in full, without prior written approval of the Company. Any unauthorized alteration, forgery or falsification of the content or appearance of this document is unlawful and offenders may be prosecuted to the fullest extent of the law. Unless otherwise stated the results shown in this test report refer only to the sample(s) tested.

EVERWIDE CHEMICAL CO.

NO. 36, DOUGONG 6TH RD., DOULIU CITY, YUNLIN COUNTY 64069, TAIWAN

Analytical flow chart - Phthalate

- Technician: Yaling Tu
- Supervisor: Troy Chang

【Test method: IEC 62321-8】

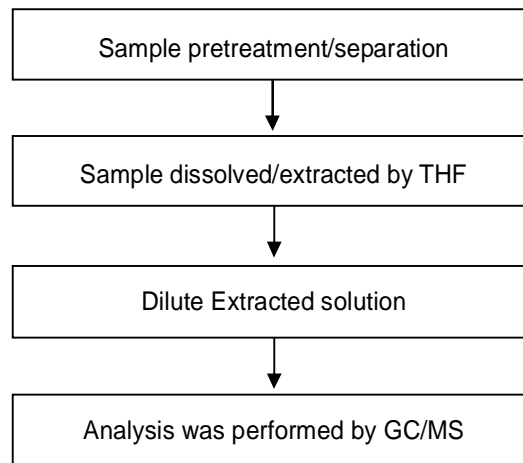

This document is issued by the Company subject to its General Conditions of Service printed overleaf, available on request or accessible at <http://www.sgs.com/en/Terms-and-Conditions.aspx> and, for electronic format documents, subject to Terms and Conditions for Electronic Documents at <https://www.sgs.com/en/terms-and-conditions/terms-e-document>. Attention is drawn to the limitation of liability, indemnification and jurisdiction issues defined therein. Any holder of this document is advised that information contained hereon reflects the Company's findings at the time of its intervention only and within the limits of client's instruction, if any. The Company's sole responsibility is to its Client and this document does not exonerate parties to a transaction from exercising all their rights and obligations under the transaction documents. This document cannot be reproduced, except in full, without prior written approval of the Company. Any unauthorized alteration, forgery or falsification of the content or appearance of this document is unlawful and offenders may be prosecuted to the fullest extent of the law. Unless otherwise stated the results shown in this test report refer only to the sample(s) tested.

Test Report

No. : CE/2019/B0271

Date : 2019/11/08

Page : 8 of 8

EVERWIDE CHEMICAL CO.

NO. 36, DOUGONG 6TH RD., DOULIU CITY, YUNLIN COUNTY 64069, TAIWAN

* The tested sample / part is marked by an arrow if it's shown on the photo. *

CE/2019/B0271

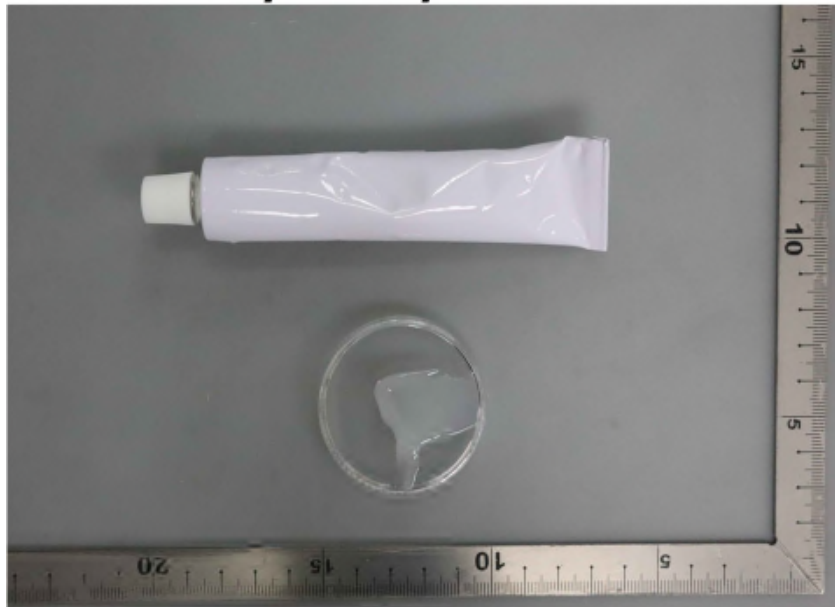

** End of Report **